



April 30, 2026

Dear McLeod Subdivision Resident

Re: Second Notice of Road Paving to McLeod Subdivision Residents

Dear Residents,

Okanagan Aggregates Ltd. (OAL) has been contracted by the Township of Spallumcheen to undertake road construction in the McLeod Subdivision from May 11 to May 29. This work is being undertaken as part of the Township of Spallumcheen Fire Year Capital Roads Plan.

Road Closure Notification

From **May 11 to 15 2026**, McLeod Road from Hwy 97A to Lockhart Drive (as shown on the attached map) is scheduled to be closed. The road will be reopened as soon as construction in this section is completed. Accommodation will be made for local traffic access during the closure for those properties located in the closure area. Drivers are advised to follow the detour (see attached map) with temporary access to the subdivision coming through Mountain View Road.

Construction Information

Work will be between the hours of 7:00 am and 7:00 pm, Monday through Saturday during the entire construction period (May 11 to June 5). No work will be performed on roadways during the long weekends. OAL will utilize single-lane alternating traffic while working on all other sections of construction. Traffic delays are expected to be minimal but residents are advised to allow extra time when planning your commutes during this period. OAL will accommodate the passage of Emergency vehicles through the work site as safely and expediently as possible. Notification has also been provided to the school districts, garbage and recycling companies, and BC Transit and you may see communications from them directly regarding any route changes to accommodate this short road closure.

Thank you for your cooperation. Inquiries regarding this project can be directed to:

- Township of Spallumcheen at 250-546-3013
- Okanagan Aggregates at 250-546-3088

Sincerely,

Okanagan Aggregates and the Township of Spallumcheen

2026 Capital Roads Paving Project Area

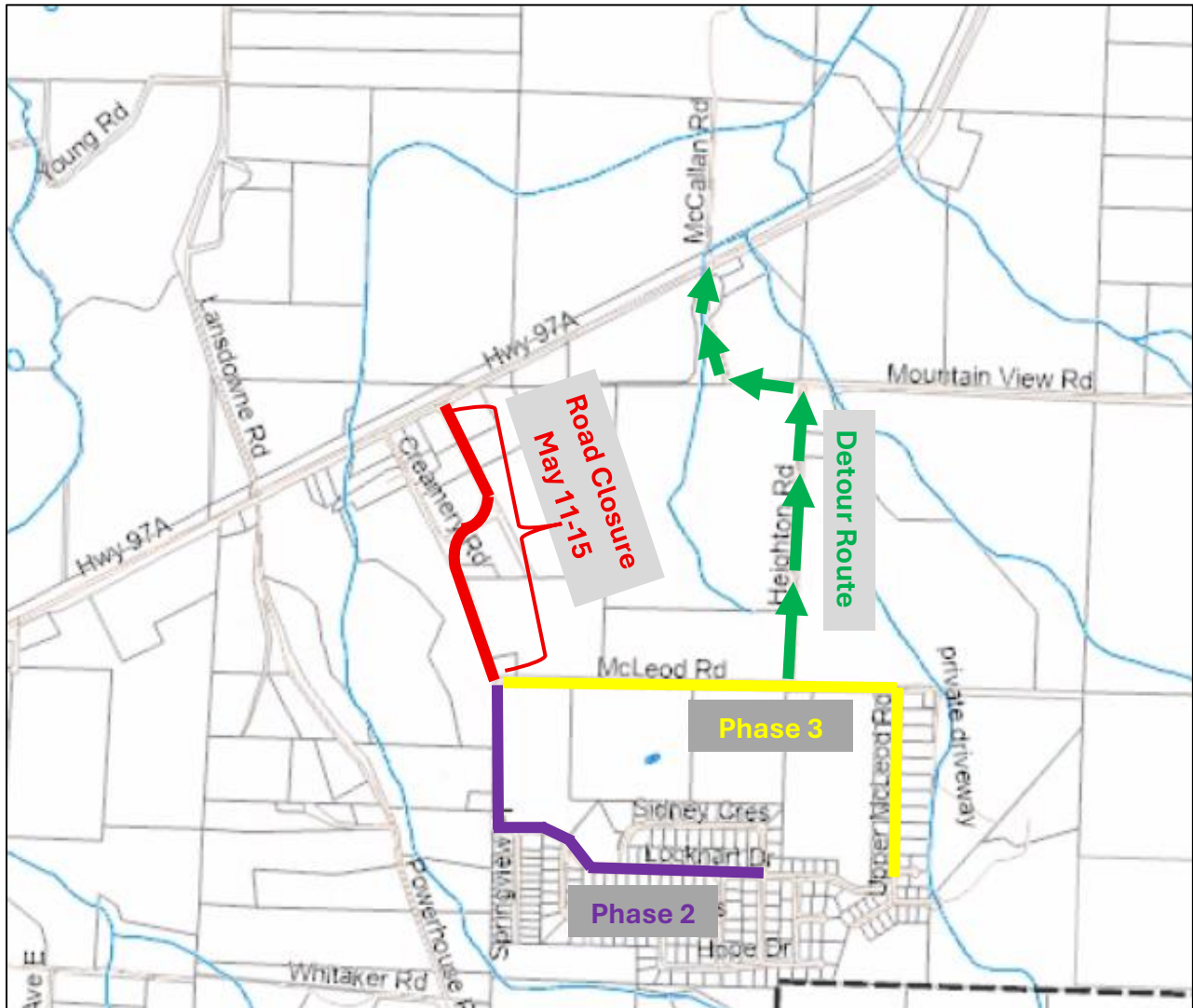

- Red Lines on the map indicate temporary closure area
- Green lines indicate the detour route during the temporary closure
- Purple is the next section to be under construction
- Yellow is the final section to be under construction